



ewu.edu/strategicplan



EASTERN
WASHINGTON UNIVERSITY

For more information about
the 2024-2029 Strategic Plan,
visit ewu.edu/strategicplan
or scan the QR code.

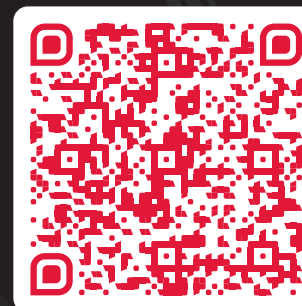

ewu.edu/strategicplan



**STRATEGIC
PLAN**

2024-2029



89,000+

of alumni
reside in
Washington

44,000+

Alumni living
in Spokane
County



50%

Students who
Graduate
Debt Free



37%

Student
Diversity
(Race/Ethnicity)



3.2

Average
GPA



44%

First-Generation
College Students



3,700+

Teachers reside
and teach in
Washington



20:1

Student to
Faculty Ratio

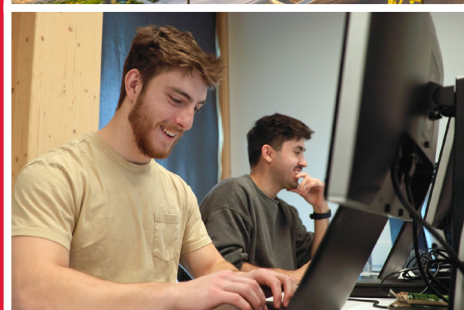
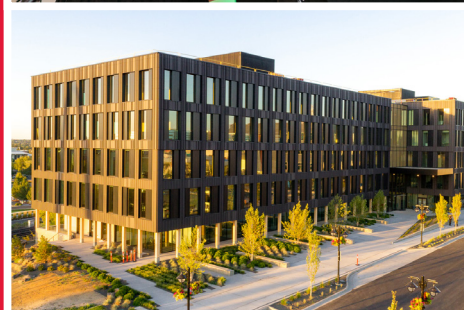

MISSION, VISION AND VALUES



OUR MISSION

Eastern Washington University provides an inclusive, equitable and transformative learning experience, driving the pursuit of knowledge with affordable academic excellence.



OUR VISION

Eastern Washington University provides an education rooted in the liberal arts, designed to address the unique challenges and opportunities facing the region. Characterized by a student-centered focus and opportunities for applied learning in high-demand fields, this education creates upward social mobility and intellectual growth for our students that supports a healthy, sustainable, and economically successful region.



OUR VALUES

Academic Excellence

Accessibility

Belonging through Justice, Equity,
Diversity and Inclusion

Regional Impact and Regional Contribution

Student Success

Sustainability



Student Success and Student Experience

EWU will reshape institutional practices to improve enrollment (recruitment and retention), promote student success and close structural equity gaps.



Belonging through Justice, Equity, Diversity and Inclusion

Through the active engagement and continuous learning of students, faculty, staff, and administrators, as well as an unwavering commitment to equitable practices, Eastern Washington University will create an environment that fosters a sense of belonging, actively promotes and sustains equity, dismantles systemic barriers and embraces the unique perspectives of all individuals.



Investing in Our People and Places

EWU fosters an equitable, sustainable and supportive physical and social environment that encourages the recruitment, retention and engagement of the EWU community.



Regional Anchor/Regional Impact

EWU will launch initiatives that focus on applied educational programming, interdisciplinary approaches, scholarly research, community engagement and athletic excellence. EWU will position its graduates to fill workforce needs while serving as pivotal contributors to the advancement of social and economic mobility. EWU will make its campus a model of sustainability through aggressive decarbonization and other initiatives that involve students, faculty and staff.